Landscape Plan - Project 3) U.S. 501 Business and Depot Road

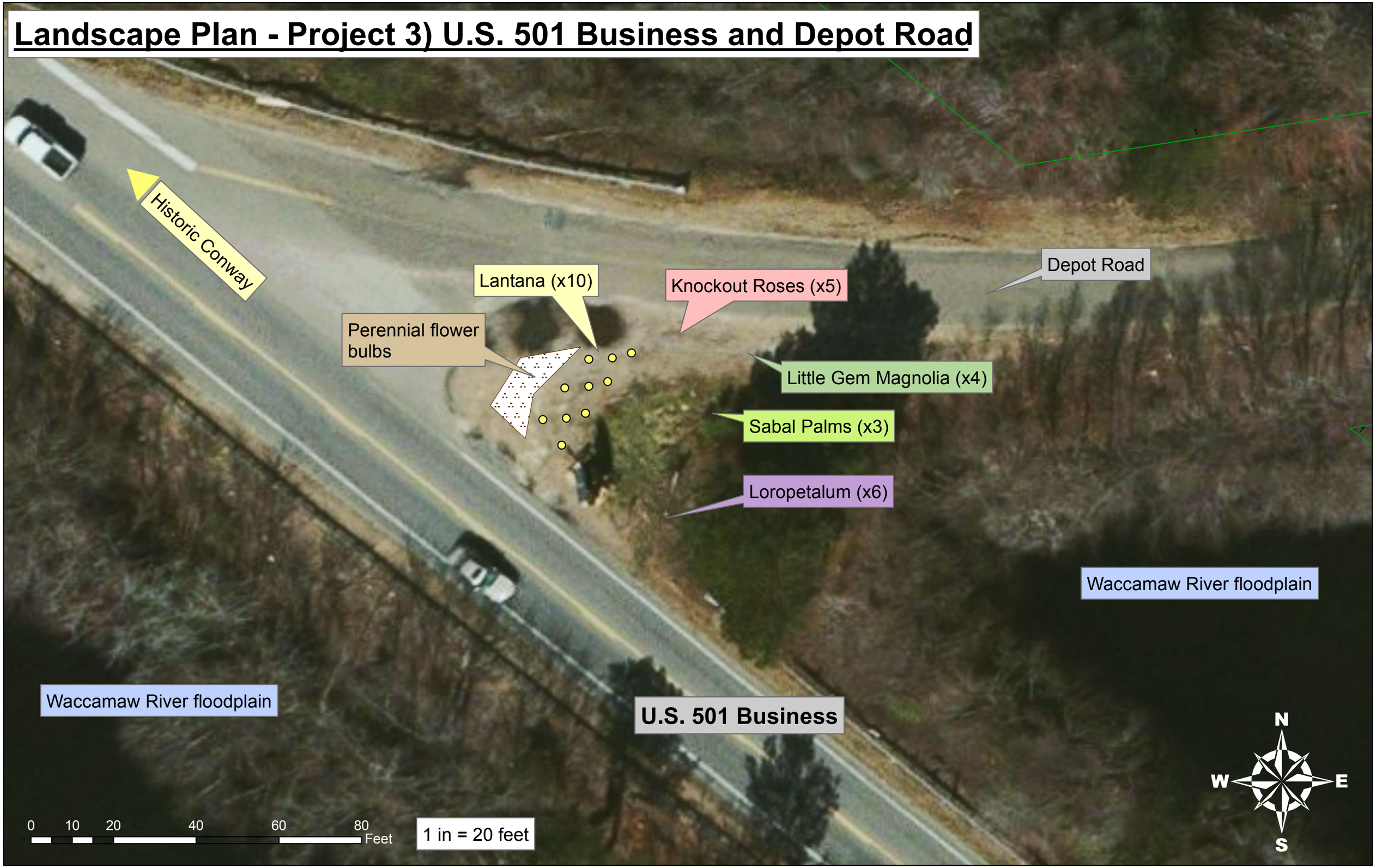

Landscape Plan -
Project 2) U.S. 501 Bypass at Red Hill, Cutouts #1+2
(#1: 9 ft. w x 240' l; #2: 9 ft. w x 150 ft. l)

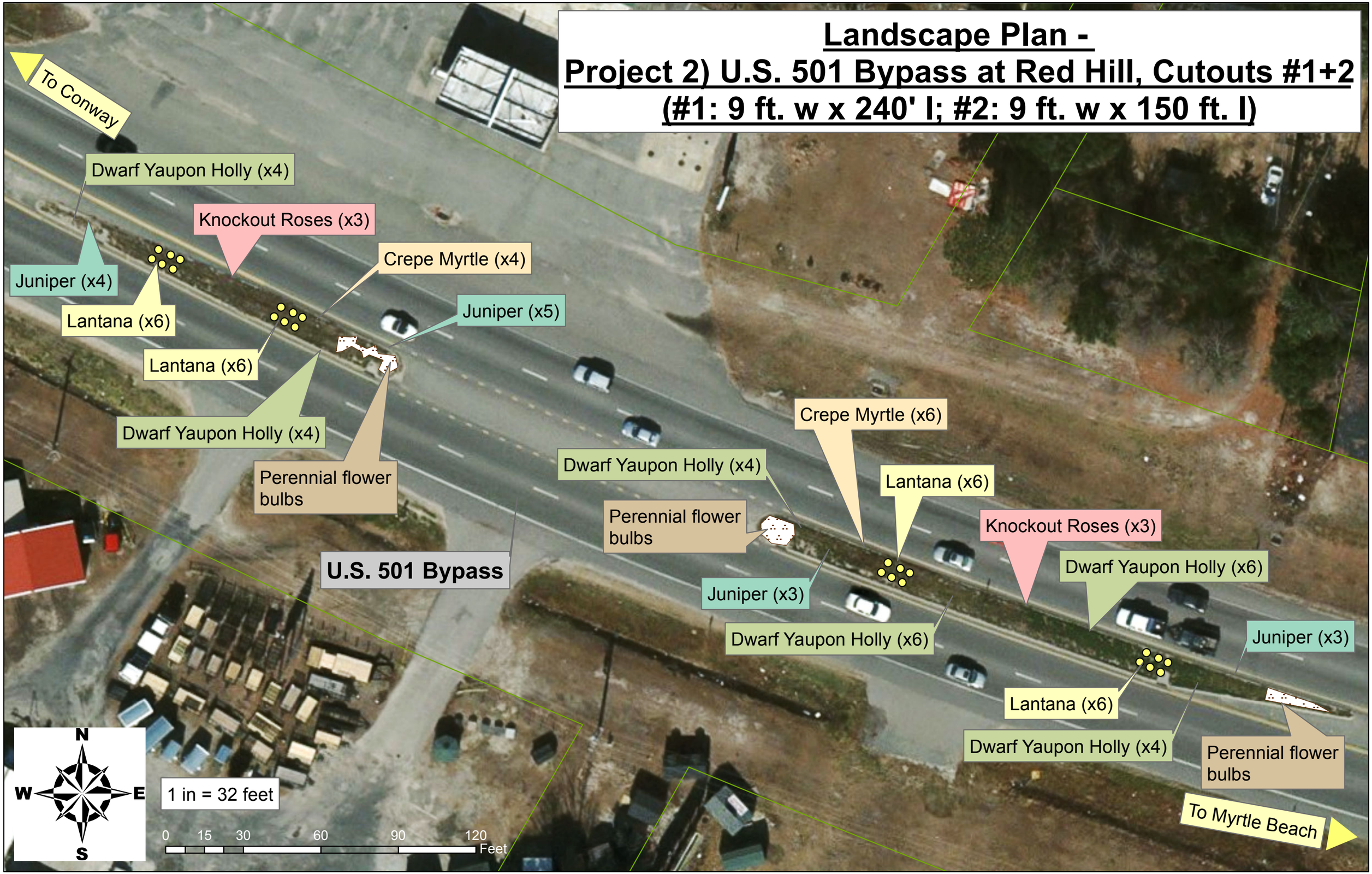

Landscape Plan -
Project 2) U.S. 501 Bypass at Red Hill, Cutout #3
(9 ft. width x 570' length)

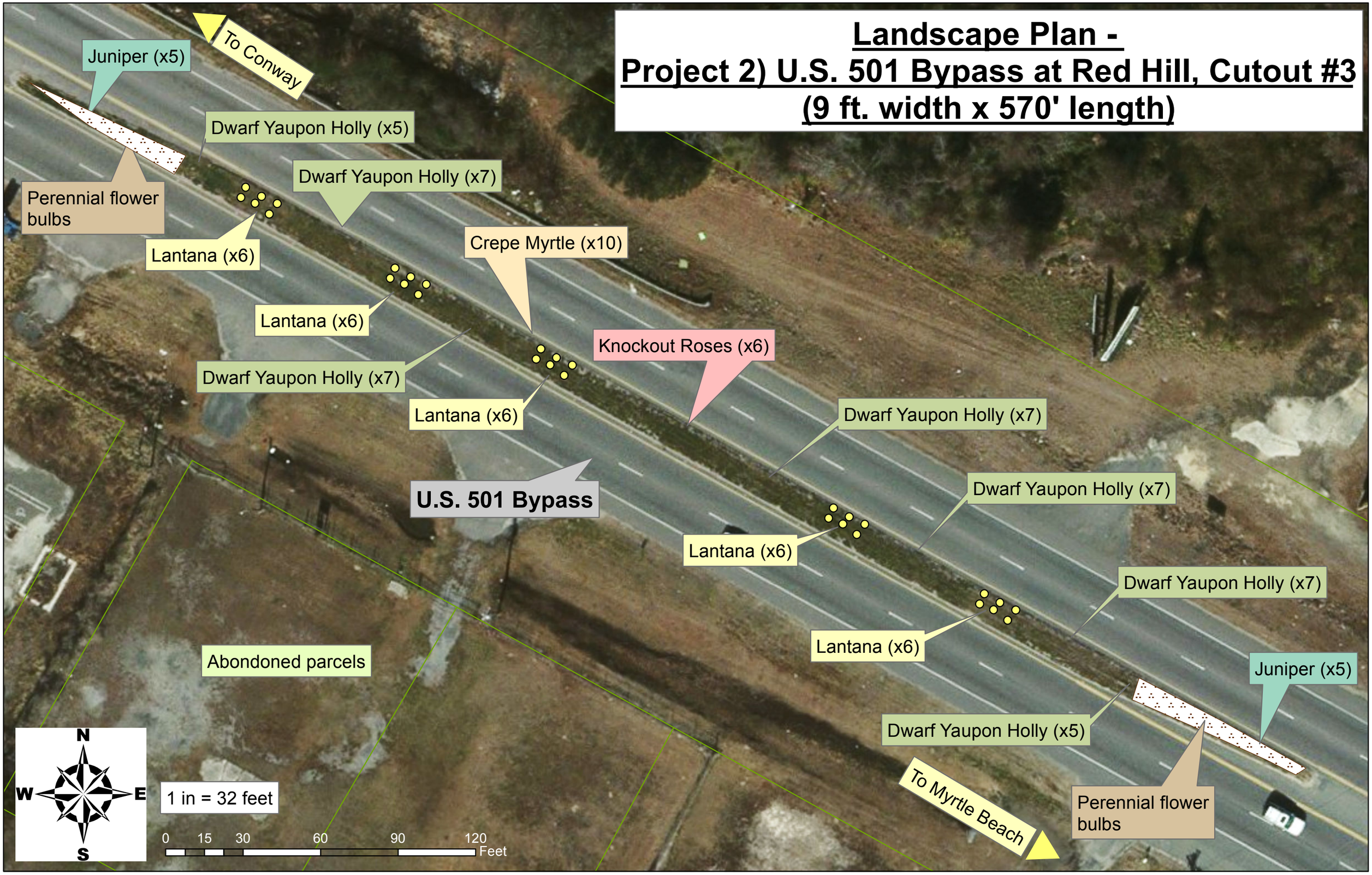

Landscape Plan -
Project 2) U.S. 501 Bypass at Red Hill, Cutout #4
(9 ft. width x 490' length)

Landscape Plan (Sheet 1) - Project 1) U.S. 501 Bypass at US 701 and Lake Busbee

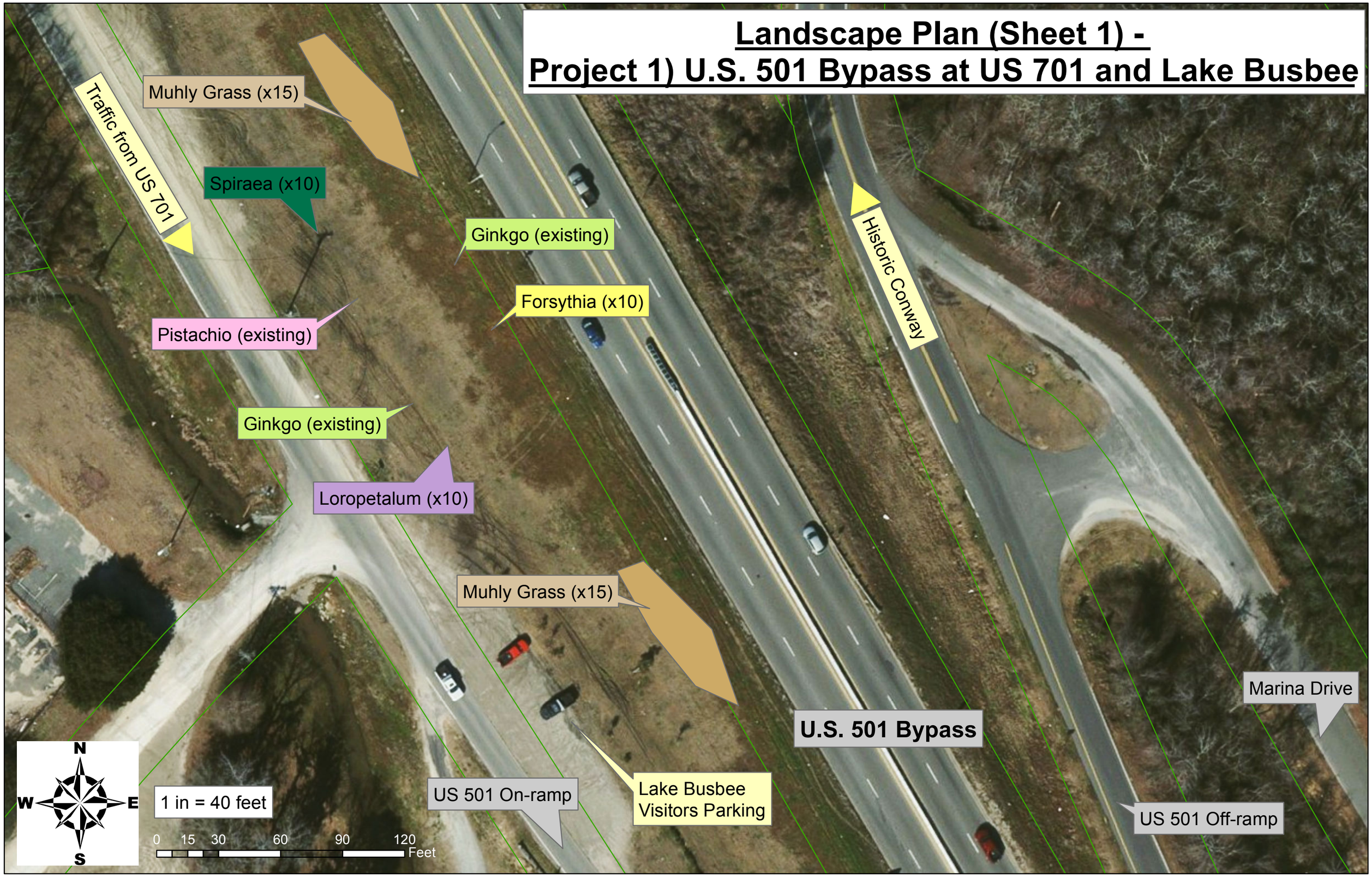
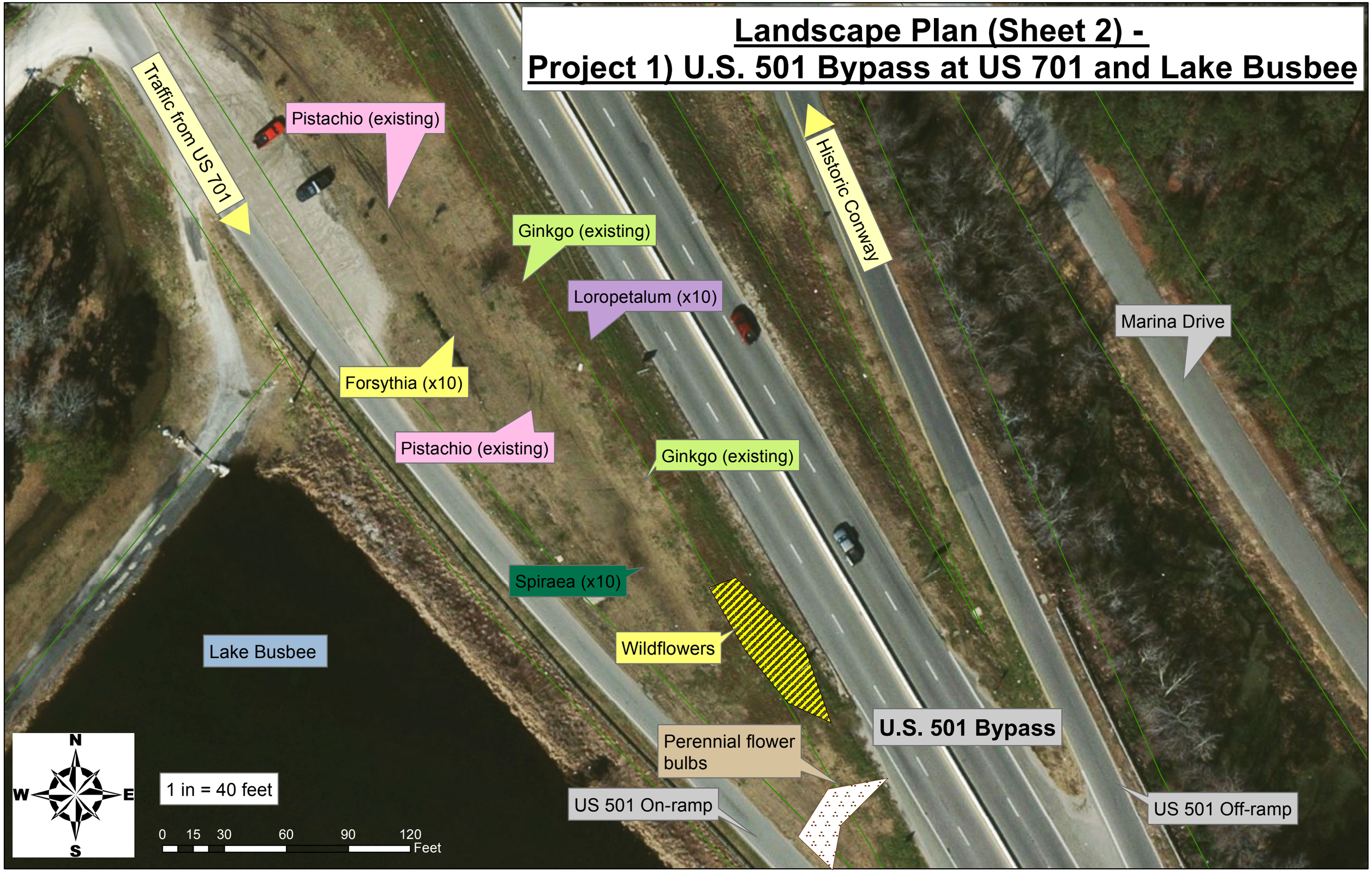
Landscape Plan (Sheet 2) - Project 1) U.S. 501 Bypass at US 701 and Lake Busbee