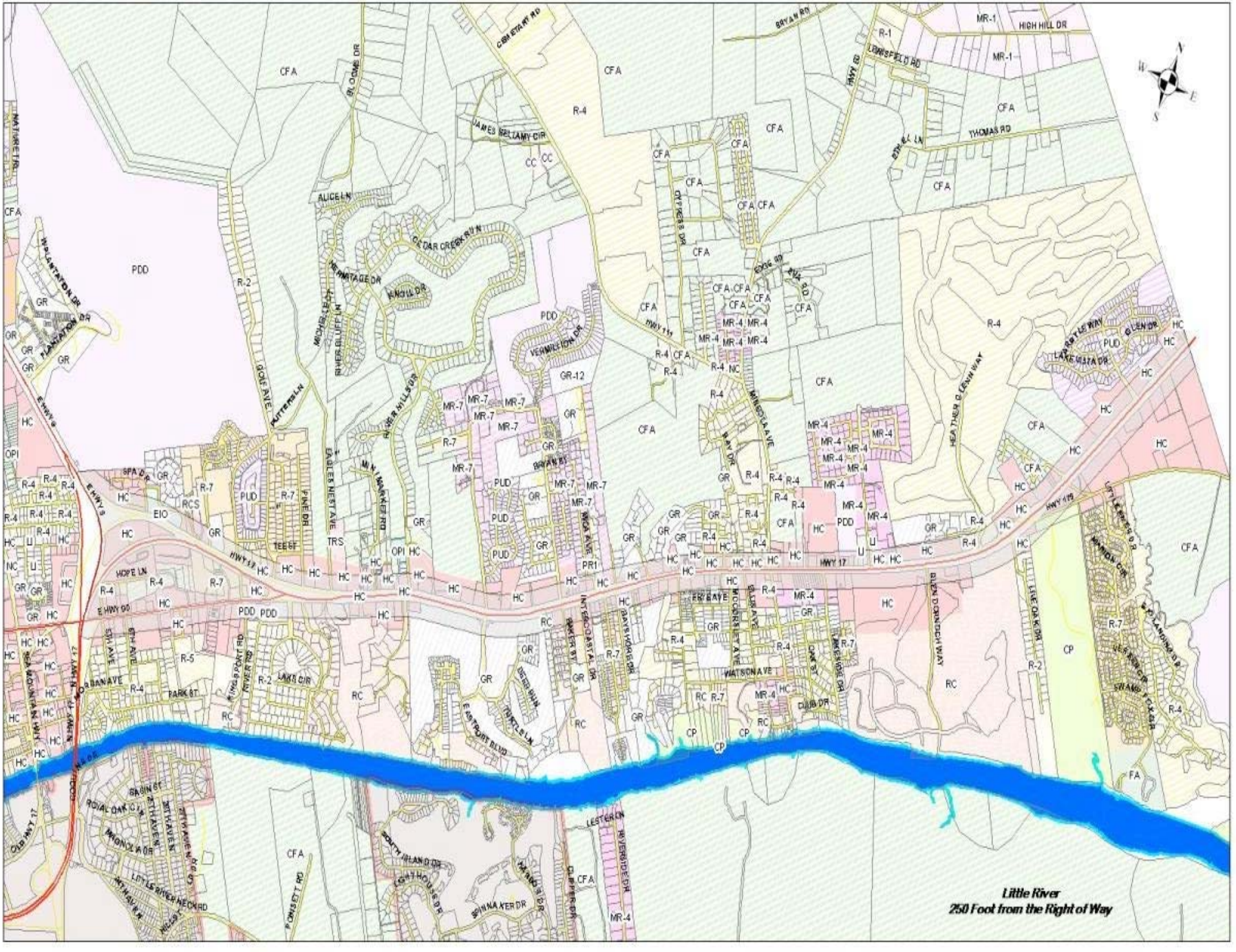
Little River
250 Foot from the Right of Way