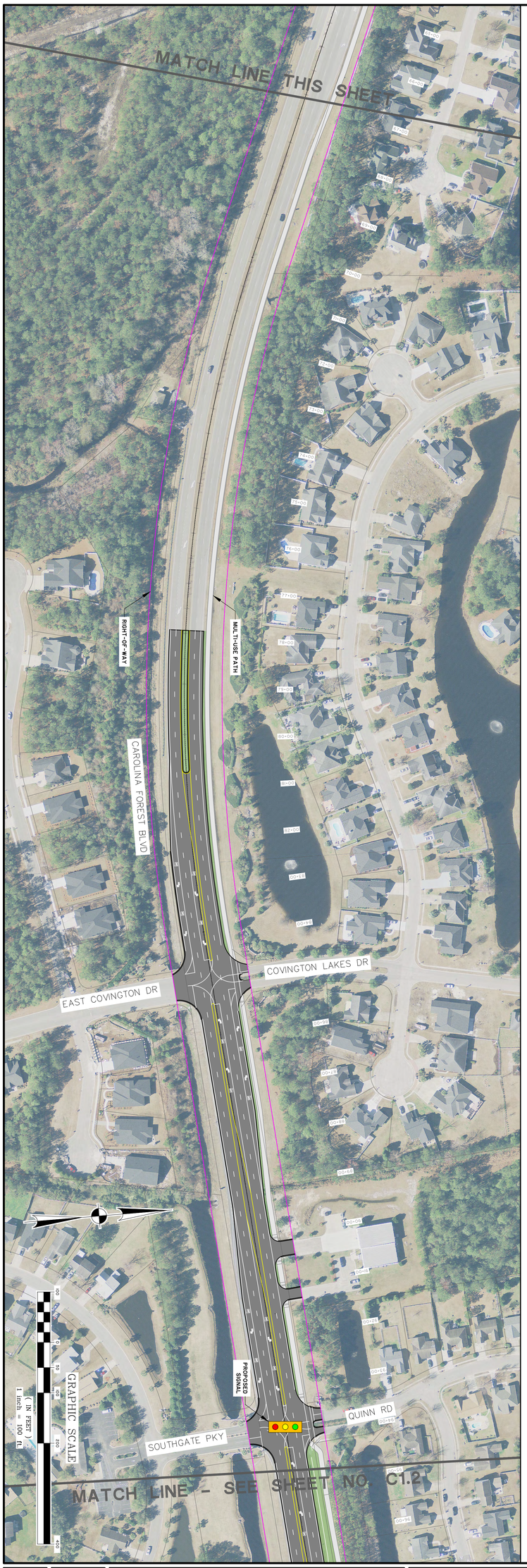

C1.1

JOB NO: J-26688.0000
DATE: 6/19/18
DRAWN: MBB
DESIGNED: MBB
REVIEWED: JHR
APPROVED: JHR
SCALE: AS NOTED

Horry County, South Carolina

Carolina Forest Boulevard Widening

Layout Exhibit

THOMAS & HUTTON
611 Burroughs & Chapin Boulevard • Suite 202
Myrtle Beach, SC 29577 • 843.839.3545
www.thomasandhutton.com

NO.	REVISIONS	BY	DATE

C1.2

JOB NO: J-26688.0000
DATE: 6/19/18
DRAWN: MBB
DESIGNED: MBB
REVIEWED: JHR
APPROVED: JHR
SCALE: AS NOTED

Horry County, South Carolina

Carolina Forest Boulevard Widening

Layout Exhibit

THOMAS & HUTTON

611 Burroughs & Chapin Boulevard • Suite 202
Myrtle Beach, SC 29577 • 843.839.3545

www.thomasandhutton.com

NO.	REVISIONS	BY	DATE

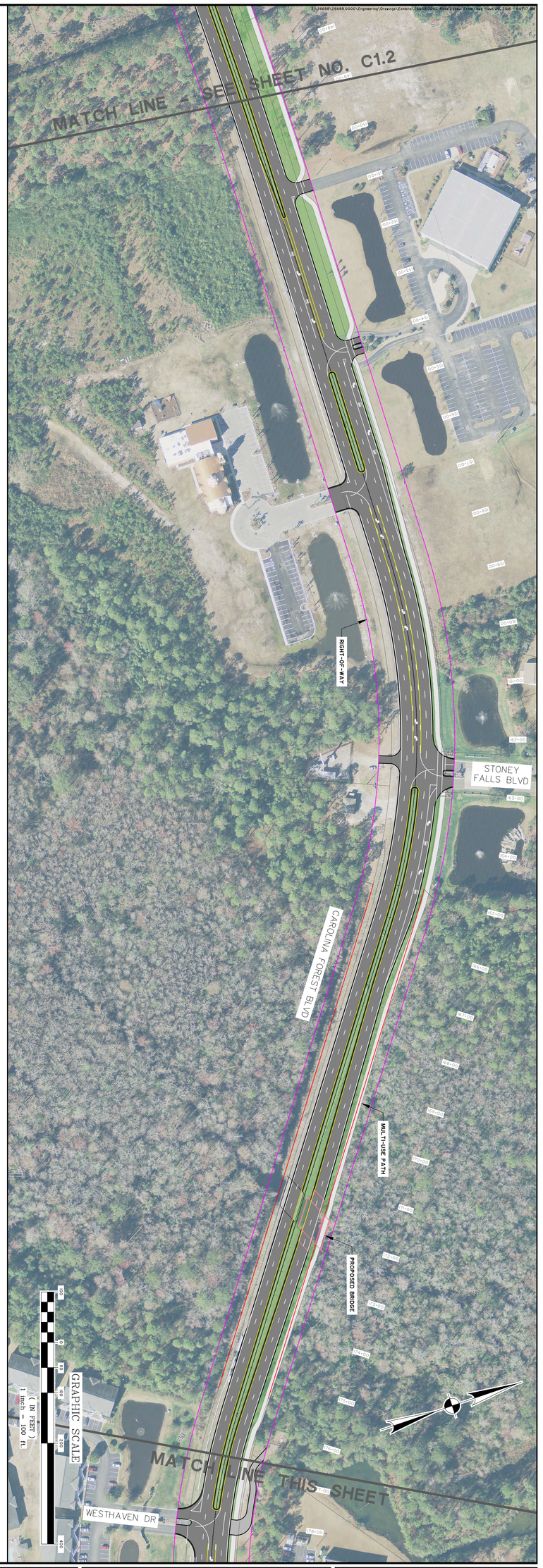

C1.3

JOB NO: J-26688.0000
DATE: 6/19/18
DRAWN: MBB
DESIGNED: MBB
REVIEWED: JHR
APPROVED: JHR
SCALE: AS NOTED

Horry County, South Carolina

Carolina Forest Boulevard Widening

Layout Exhibit

THOMAS & HUTTON

611 Burroughs & Chapin Boulevard • Suite 202
Myrtle Beach, SC 29577 • 843.839.3545

www.thomasandhutton.com

NO.	REVISIONS	BY	DATE

C1.4

JOB NO: J-26688.0000
DATE: 6/19/18
DRAWN: MBB
DESIGNED: MBB
REVIEWED: JHR
APPROVED: JHR
SCALE: AS NOTED

Horry County, South Carolina

Carolina Forest Boulevard Widening

Layout Exhibit

THOMAS & HUTTON

611 Burroughs & Chapin Boulevard • Suite 202
Myrtle Beach, SC 29577 • 843.839.3545

www.thomasandhutton.com

NO.	REVISIONS	BY	DATE

NO.	REVISIONS	BY	DATE

THOMAS & HUTTON
611 Burroughs & Chapin Boulevard • Suite 202
Myrtle Beach, SC 29577 • 843.839.3345
www.thomasandhutton.com

Horry County, South Carolina

Carolina Forest Boulevard Widening

Layout Exhibit

JOB NO:	J-26688.0000
DATE:	6/19/18
DRAWN:	MBB
DESIGNED:	MBB
REVIEWED:	JHR
APPROVED:	JHR
SCALE:	AS NOTED

C1.5

C1.6

JOB NO: J-26688.0000
DATE: 6/19/18
DRAWN: MBB
DESIGNED: MBB
REVIEWED: JHR
APPROVED: JHR
SCALE: AS NOTED

Horry County, South Carolina

Carolina Forest Boulevard Widening

Layout Exhibit

THOMAS & HUTTON

611 Burroughs & Chapin Boulevard • Suite 202
Myrtle Beach, SC 29577 • 843.839.3545

www.thomasandhutton.com

NO.	REVISIONS	BY	DATE