US Hwy 501 Corridor Improvements- SC Hwy 31 to SC 544
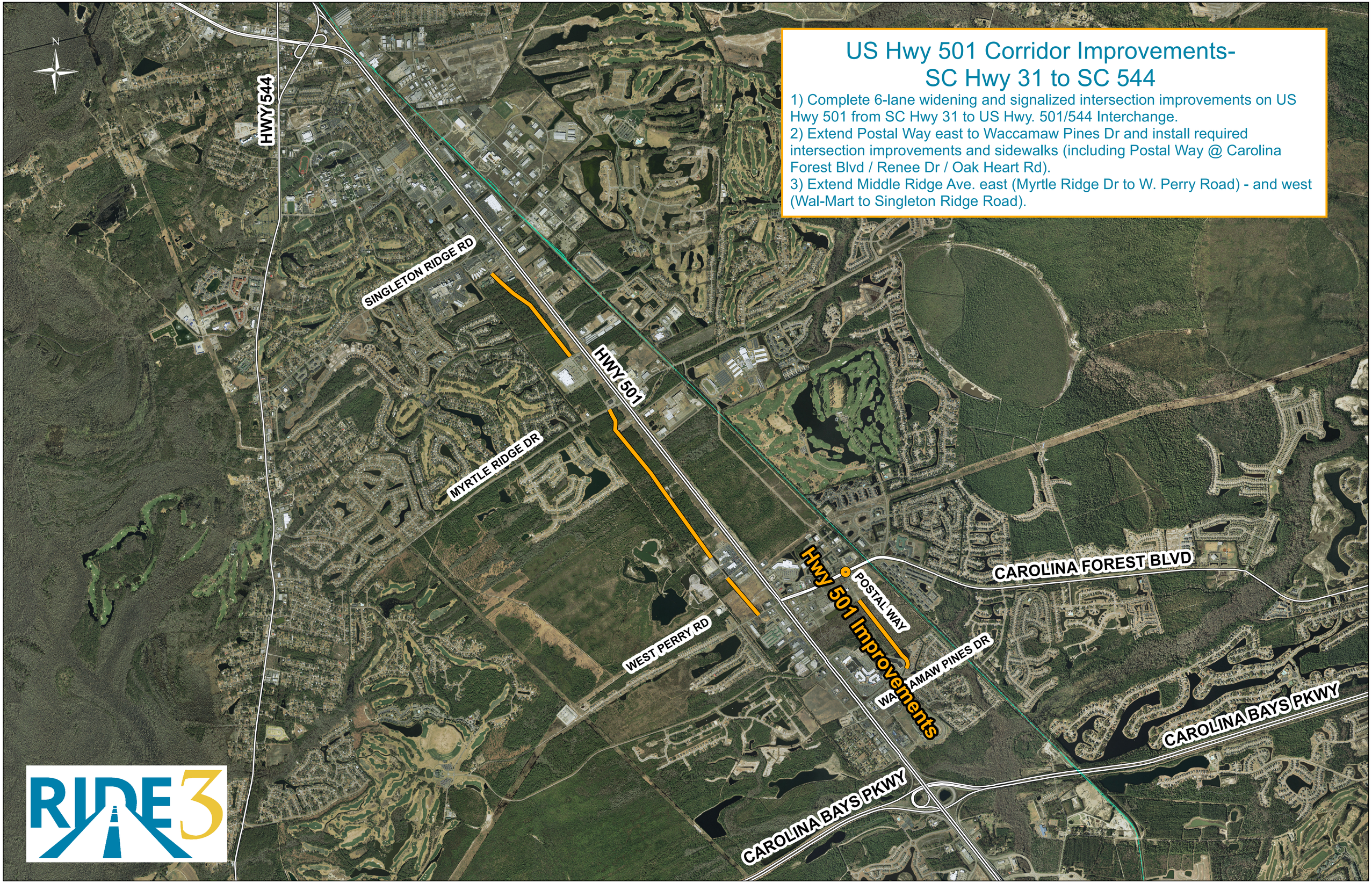
1) Complete 6-lane widening and signalized intersection improvements on US Hwy 501 from SC Hwy 31 to US Hwy. 501/544 Interchange.
2) Extend Postal Way east to Waccamaw Pines Dr and install required intersection improvements and sidewalks (including Postal Way @ Carolina Forest Blvd / Renee Dr / Oak Heart Rd).
3) Extend Middle Ridge Ave. east (Myrtle Ridge Dr to W. Perry Road) - and west (Wal-Mart to Singleton Ridge Road).